

# Floor Plan Advice and Counselling Center

## 1st Floor

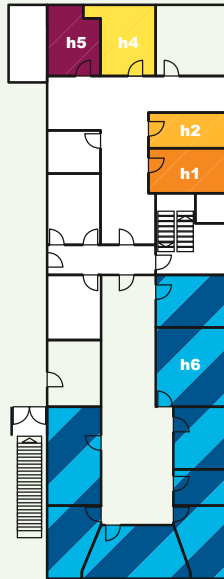

## 2nd Floor

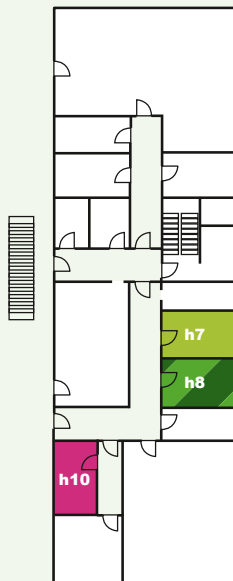

# Site Map

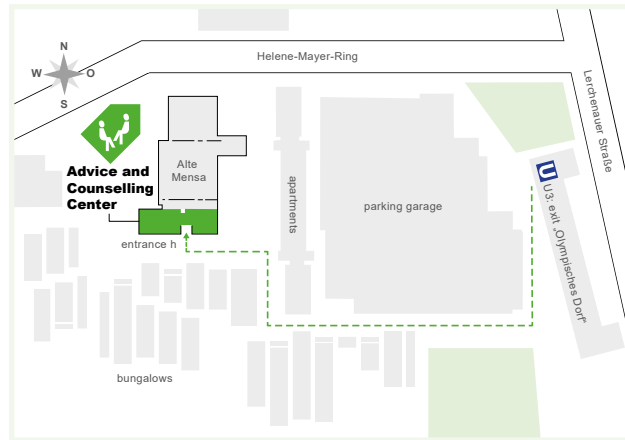

## Advice and Counselling Center in the Olympisches Dorf

All consultation offered by the Student Union in Munich can be accessed through the advice and counselling center:

Alte Mensa  
Helene-Mayer-Ring 9  
Entrance h, 1st and 2nd floor  
80809 Munich  
U U3 Olympiazentrum



Studentenwerk  
München

# Munich Student Union

# The Advice and Coun- selling Network



# Our Advice and Counselling Network

## Advice and Counselling Center

Alte Mensa, Helene-Mayer-Ring 9,  
80809 Munich, Entrance h, U3 Olympiazentrum

### General BAföG-Advice

Room h4  
Tel.: +49 89 357135-30  
beratung-m@  
bafoeg-bayern.de

Mon – Fri 9:00 am – 1:00 pm  
Tue, Wed 2:00 pm – 4:00 pm  
Thu 2:00 pm – 5:00 pm

### Student Loan Advice

Room h2  
Tel.: +49 89 357135-29  
studienkreditberatung@  
stwm.de

Tue 10:00 am – 2:00 pm  
Thu 12:00 am – 5:00 pm  
Fri 10:00 am – 1:00 pm

### Scholarship Counselling

Room h1  
Tel.: +49 89 357135-59  
stipendienberatung@  
stwm.de  
Appointments  
upon arrangement:  
Mon – Fri 9:00 am – 5:00 pm  
Open office (consultation  
without appointment):  
Tue 10:00 am – 12:00 am  
Thu 2:00 pm – 4:00 pm

### Legal Advice

Room h9  
Tue 10:00 am – 1:00 pm  
Wed, Thu 3:00 pm – 6:00 pm

### Advice for Students Ex- pecting or With a Child

Room h5  
Tel.: +49 89 357135-31  
sonja.simnacher@stwm.de  
Thu 2:00 pm – 5:00 pm  
Fri 10:00 am – 1:00 pm

### General Advice and Social Counselling

and  
**Advice for Disabled  
Students / Students  
with Chronic Illnesses**  
Room h8  
Tel.: +49 89 357135-32  
asberatung-muenchen@  
stwm.de  
Tue, Wed 10:00 am – 2:00 pm  
Thu 2:00 pm – 6:00 pm

### Psychotherapeutic and Psychosocial Counselling,

Coaching,  
and  
**Sexual Abuse,  
Discrimination and  
Violence Against Men  
and Women Advice  
Service**

Room h6  
Tel.: +49 89 357135-40  
psycho-beratung@stwm.de  
Application in person,  
via telephone:  
Mon – Fri 9:00 am – 12:00 am

### Mobile Counselling

Room h7/h10  
Tel.: +49 170 96 72 568  
Tel.: +49 151 44 56 55 42  
mobileberatung-m@stwm.de  
Appointments upon  
arrangement  
Mon – Fri 9:00 am – 5:00 pm

## Advice and Counselling Center in Rosenheim

Hochschulstraße 1  
83024 Rosenheim

### BAföG-Application Advice

Room B124  
Tel.: + 49 8031 805-2280  
evelin.schulz@stwm.de  
Mon – Thu 8:00 – 12:00 am  
and 1:00 – 3:00 pm  
Fr 9:00 – 12:00 am

### General Advice and Social Counselling

Room B110  
Tel.: + 49 8031 805-2256  
asberatung-rosenheim@  
stwm.de  
Tue, Wed, Thu  
10:00 – 12:00 am and  
1:00 – 3:00 pm

### Psychosocial Counselling

Room B110  
Tel.: + 49 8031 805-2554  
psycho-beratung-  
rosenheim@stwm.de  
Application via telephone or  
via e-mail  
Mon 8:30 – 9:30 am and  
upon arrangement

## Advice and Counselling Center in Freising, Campus Weihenstephan

Alte Akademie 1  
85354 Freising

### Legal Advice

Room 303  
Every 1st and 3rd Monday of  
the month 11:00 am – 1:00 pm

### General Advice and Social Counselling

and  
**BAföG Information**  
Room 306  
Tue, Wed 10.00 – 2.00 pm  
Room 303  
Thu 10.00 – 12.00 am and  
1.00 – 2.00 pm  
Tel.: +49 8161 7124-96  
asberatung-freising@  
stwm.de

### Psychotherapeutic and Psychosocial Counselling

Room 306  
Tel. +49 89 357 135-40  
Application via telephone or  
via e-mail:  
psycho-beratung-freising@  
stwm.de  
Thu 9:00 am – 12:00 am

