

Floor Plan Advice and Counselling Center

1st Floor

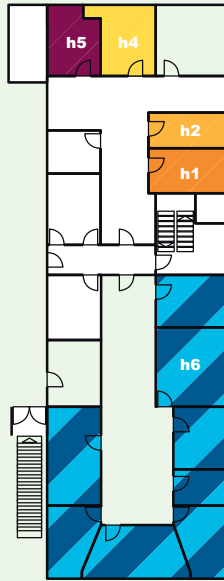

2nd Floor

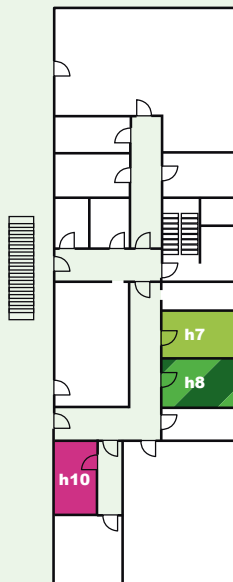

Site Map

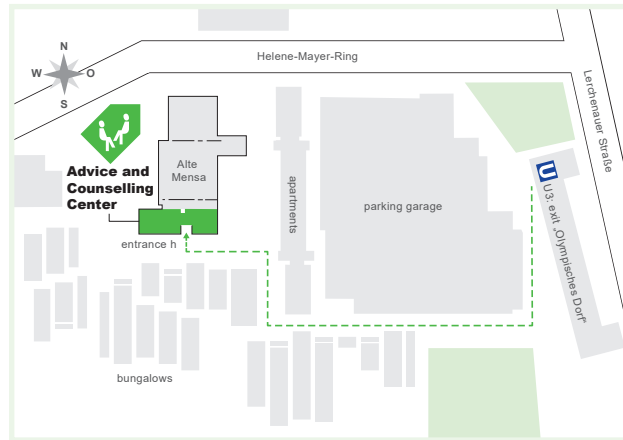

Advice and Counselling Center in the Olympisches Dorf

All consultation offered by the Student Union in Munich can be accessed through the advice and counselling center:

Alte Mensa
Helene-Mayer-Ring 9
Entrance h, 1st and 2nd floor
80809 Munich
U U3 Olympiazentrum



Studentenwerk
München

Munich Student Union

The Advice and Coun- selling Network



Our Advice and Counselling Network

Advice and Counselling Center

Alte Mensa, Helene-Mayer-Ring 9,
80809 Munich, Entrance h, U3 Olympiazentrum

General BAföG-Advice

Room h4
Tel.: +49 89 357135-30
beratung-m@
bafoeg-bayern.de
Mon – Fri 9:00 am – 1:00 pm
Tue, Wed 2:00 pm – 4:00 pm
Thu 2:00 pm – 5:00 pm

Student Loan Advice

Room h2
Tel.: +49 89 357135-29
studienkreditberatung@
stwm.de
Tue 10:00 am – 2:00 pm
Wed 10:00 am – 2:00 pm
Thu 2:00 pm – 5:00 pm
Fri 10:00 am – 1:00 pm

Scholarship Counselling

Room h1
Tel.: +49 89 357135-59
stipendienberatung@
stwm.de
Appointments
upon arrangement:
Mon – Fri 9:00 am – 5:00 pm
Open office (consultation
without appointment):
Tue 10:00 am – 12:00 am
Thu 2:00 pm – 4:00 pm

Legal Advice

Room h9
Tue 10:00 am – 1:00 pm
Wed, Thu 3:00 pm – 6:00 pm

Advice for Students Ex- pecting or With a Child

Room h5
Tel.: +49 89 357135-31
sonja.simnacher@stwm.de
Thu 2:00 pm – 5:00 pm
Fri 10:00 am – 1:00 pm

General Advice and Social Counselling

and
**Advice for Disabled
Students / Students
with Chronic Illnesses**

Room h8
Tel.: +49 89 357135-32
asberatung-muenchen@
stwm.de
Tue, Wed 10:00 am – 2:00 pm
Thu 2:00 pm – 6:00 pm

Psychotherapeutic and Psychosocial Counselling

as well as
**Sexual Abuse,
Discrimination and
Violence Against Men
and Women Advice
Service**

as well as
Coaching
Room h6
Tel.: +49 89 357135-40
psycho-beratung@stwm.de
Application in person,
via telephone:
Mon – Fri 9:00 am – 12:00 am

Mobile Counselling

Room h7
Tel.: +49 170 96 72 568
mobileberatung-m@stwm.de
WhatsApp:
+49 151 44 56 55 42
Appointments upon
arrangement
Mon – Fri 9:00 am – 5:00 pm

Advice and Counselling Center in Rosenheim

Hochschulstraße 1
83024 Rosenheim

BAföG-Service-Desk

Room B124
Tel.: + 49 8031 805-2280
evelin.schulz@stwm.de
Mon – Thu 8:00 – 12:00 am
and 1:00 – 3:00 pm
Fr 9:00 – 12:00 am

General Advice and Social Counselling

Room A4.11
Tel.: + 49 8031 805-2256
asberatung-rosenheim@
stwm.de
Tue, Wed, Thu
10:00 – 12:00 am and
1:00 – 3:00 pm

Psychosocial Counselling

Room A4.11
Tel.: + 49 8031 805-2554
psycho-beratung-
rosenheim@stwm.de
Application via telephone or
via e-mail
Mon 8:30 – 9:30 am and
upon arrangement

Advice and Counselling Center in Freising, Campus Weihenstephan

Alte Akademie 1
85354 Freising

Legal Advice

Room 303
Every 1st and 3rd Monday of
the month 11:00 am – 1:00 pm

General Advice and Social Counselling

and
BAföG Information
Room 306
Tue, Wed 10.00 – 2.00 pm
Room 303
Thu 10.00 – 12.00 am and
1.00 – 2.00 pm
Tel.: +49 8161 7124-96
asberatung-freising@
stwm.de

Psychotherapeutic and Psychosocial Counselling

Room 306
Tel. +49 89 357 135-40
Application via telephone or
via e-mail:
psycho-beratung-freising@
stwm.de
Thu 9:00 am – 12:00 am

